

3

GRAN DUETTI

PER

due Solisti

composti e dedicati

AL SIGNOR

GIUSEPPE RABBONI

*Primo Flauto all'I.R. Teatro alla Scala, Professore nell'I.R. Conservatorio di musica in Milano,
Professore Onorario della Pontificia Congregazione ed Accademia di S. Cecilia di Roma*

DA

Prospero Ammann

20096 Fr 6.)
20097 .. 6.)
20098 .. 4.50.)
) Uniti Fr. 44.

Reg. nell'Arch. dell'Unione.
Proprietà degli Editori.

MILANO
R. STABILIMENTO RICORDI

Napoli - ROMA - Firenze

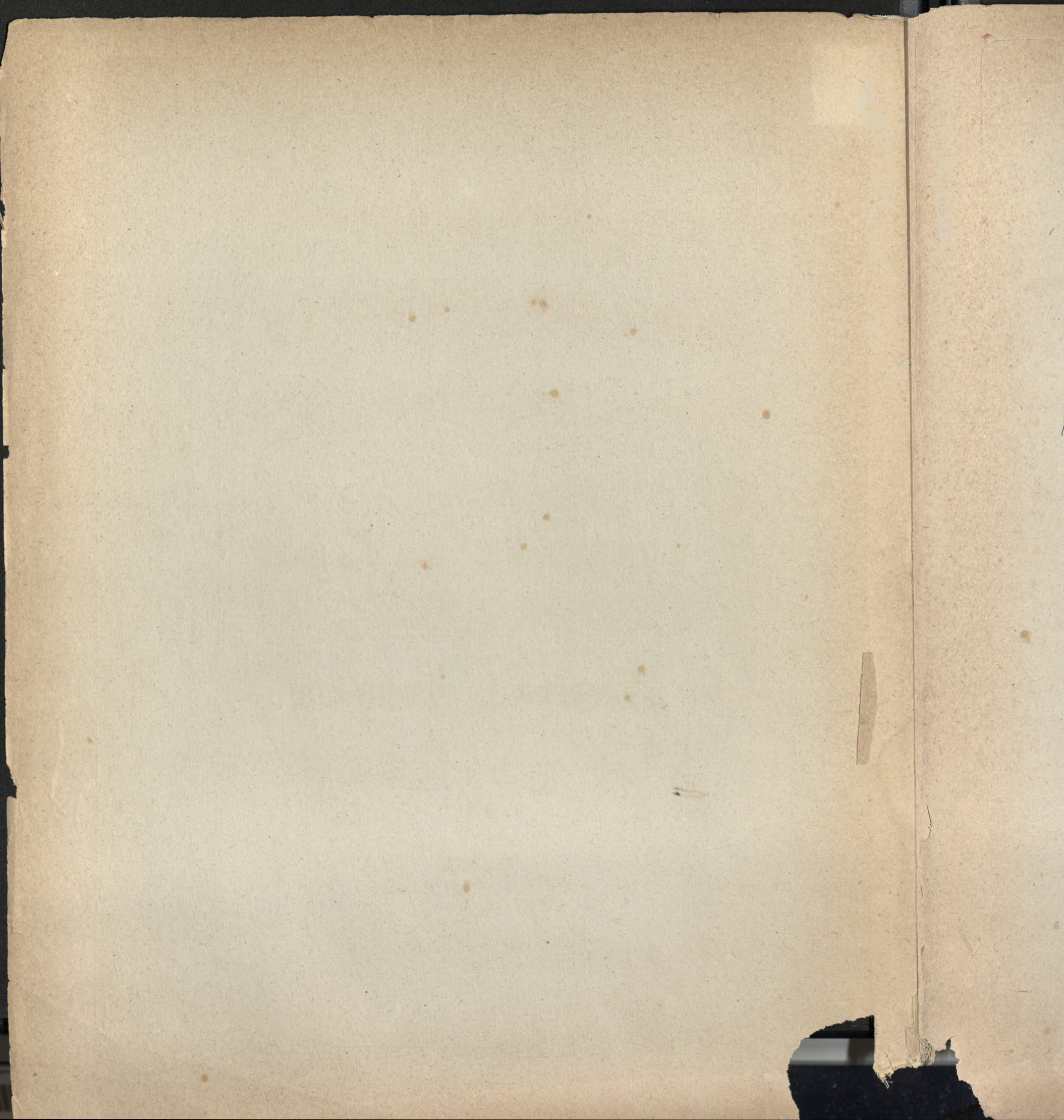

3

GRAN DUETTI

PER

due Flauti

composti e dedicati

AL SIGNOR

GIUSEPPE RABBONI

*Primo Flauto all'I.R. Teatro alla Scala, Professore nell'I.R. Conservatorio di musica in Milano,
Professore Onorario della Pontificia Congregazione ed Accademia di S. Cecilia di Roma*

DA

Prospero Antmann

20096 Fr 6. —)
20097 „ 6. —) Uniti Fr. 44. —)
20098 „ 4.50.)

Reg. nell'Arch. dell'Unione.
Proprietà degli Editori.

MILANO
R. STABILIMENTO RICORDI

Napoli - ROMA - Firenze

ALL. SPIRITOSO.

p *cres.* *f* *tr* *tr* *ff* *p* *m.v.* *f* *tr* *tr* *p* *dolce* *sf*

FLAUTO II.

mf

con fuoco

sf sf sf sf

tr

f

pp

dim

ritard.

a tempo

cres.

f

f

tr

f

ritard.

1

FLAUTO II.

p *a tempo*

tr *cres.*

f *f*

fp

f

f *f*

p *dim.* *p*

f *dim.* *f*

f *f*

f *f* *f* *cres.* *ff*

f

cres. *ff*

Con gravità
PRELUDIO. *mf* *ritard.* *trillo*

ALL?
pp

cres.

ritard.
f *p* *pp* *perendosi*

FLAUTO II.

TEMA. *Poco maestoso.*
m.v.
ritard.

VAR. I. *p* *mf*
dolce
Ritornello
mf *ff* *mf*
sf *ritard.*

VAR. II. *m.v. tr* *legato*
1. ma
2. da *pp* *tr*
mf *sf* *1.* *2.*
mf *ritard.*

VAR. III. *staccato*

mf

ritard.

VAR. IV.

mf

1^{ma}

2^{da}

mf

mf

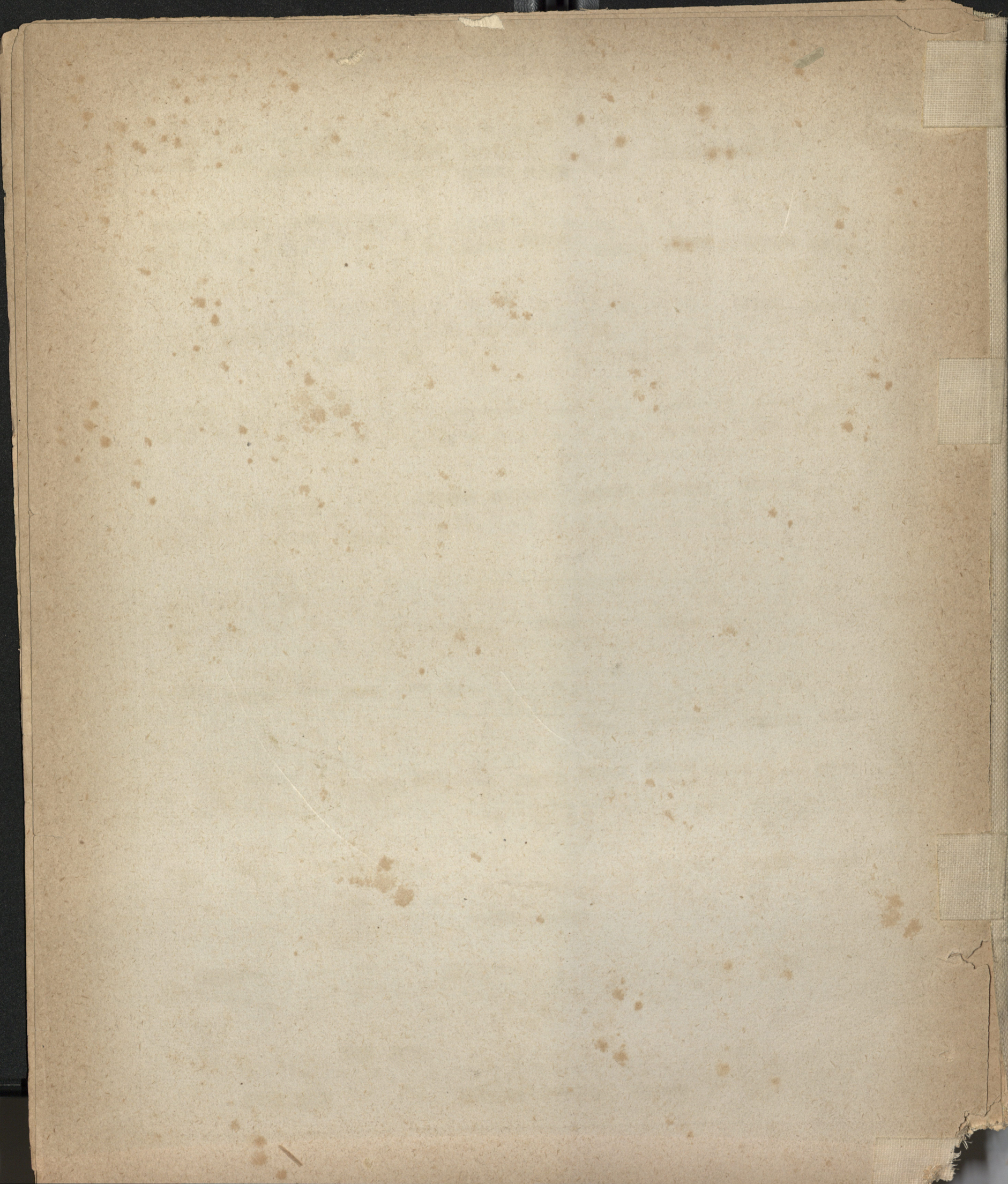

132
DUETTO N.º 3.

FLAUTO I.

P. AMTMANN.

Fr 4.50.

ALL.º SPIRITOSO.

f *tr* *p dolce*
f
f
sf sf sf sf fff
p *ff* *p*
m.v.
mf *cres.* *sf*
f

FLAUTO I.

FLAUTO I.

- Staff 1: *sf* (sforzando), *f* (forte), *tr* (trill), *sf* (sforzando).
- Staff 2: *p dolce* (piano dolce).
- Staff 3: *cres.....* (crescendo).
- Staff 4: *f* (forte), *ritard.* (ritardando).
- Staff 5: *p* (piano), *a tempo*, *con affetto*.
- Staff 6: *p* (piano).
- Staff 7: *p* (piano).
- Staff 8: *cres.....* (crescendo), *f* (forte).
- Staff 9: *sf* (sforzando), *sf* (sforzando), *p* (piano).

FLAUTO I.

con espressione

mf

f con fuoco

sf

sf *tr* *p*

dim. *a tempo* *tranquillamente*

mf *poco più*

tr
f con fuoco
sf sf sf sf ff
p dolce sf mf
f cres.....
ff

Con gravità
PRELUDIO. *mf*
III.º
pp leggero
cres.....
ritard. *p* *perdendosi* *pp*

FLAUTO I.

POCO MAESTOSO.

TEMA

VAR. I.

Ritornello

FLAUTO I.

molto legato

VAR. II. *m.v.*

tr

1.^{ma}

2.^{da}

pp

mf

fp

sf

ritard.

VAR. III. *fp*

sf

fp

sf

ritard.

FLAUTO I.

VAR. IV.
